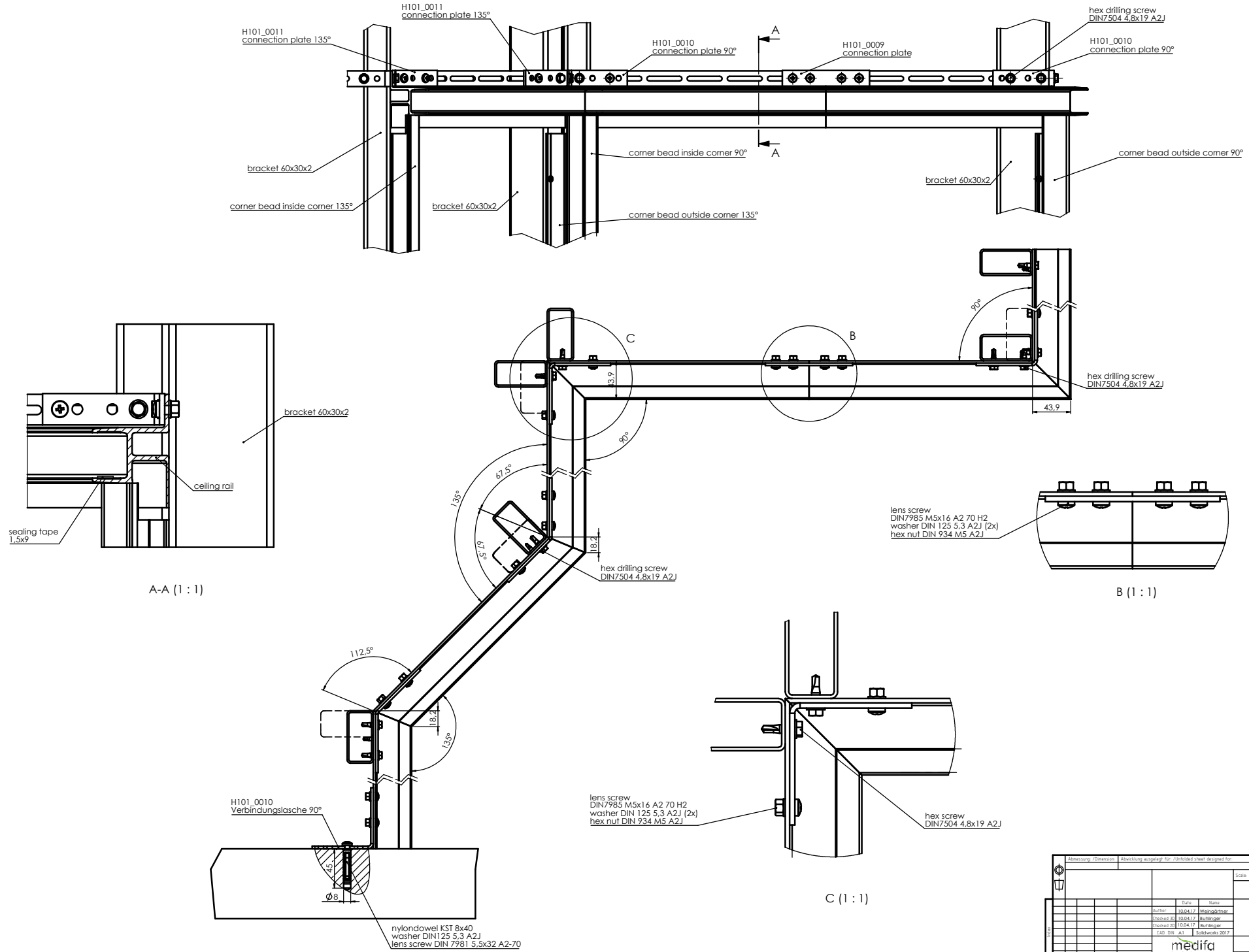
H101_0011
connection plate 135°
H101_0011
connection plate 135°
H101_0010
connection plate 90°
H101_0009
connection plate
hex drilling screw
DIN7504 4,8x19 A2J
H101_0010
connection plate 90°
A
A
bracket 60x30x2
corner bead inside corner 90°
corner bead outside corner 90°
bracket 60x30x2
corner bead inside corner 135°
bracket 60x30x2
corner bead outside corner 135°
C
B
90°
13,9
hex drilling screw
DIN7504 4,8x19 A2J
43,9
90°
67,5°
135°
67,5°
18,2
hex drilling screw
DIN7504 4,8x19 A2J
bracket 60x30x2
ceiling rail
sealing tape
1,5x9
A-A (1 : 1)
lens screw
DIN7985 M5x16 A2 70 H2
washer DIN 125 5,3 A2J (2x)
hex nut DIN 934 M5 A2J
B (1 : 1)
112,5°
18,2
135°
H101_0010
Verbindungslasche 90°
45
Ø8
nylondowel KST 8x40
washer DIN125 5,3 A2J
lens screw DIN 7981 5,5x32 A2-70
lens screw
DIN7985 M5x16 A2 70 H2
washer DIN 125 5,3 A2J (2x)
hex nut DIN 934 M5 A2J
hex screw
DIN7504 4,8x19 A2J
C (1 : 1)
Abmessung /Dimension
Abwicklung ausgelegt für /Unfolded sheet designed for
Scale 1:2
Mass (kg) 139.613
Author 10.04.17 Weingärtner
Checked 3D 10.04.17 Buhlinger
Checked 2D 10.04.17 Buhlinger
CAD DIN A1 Solidworks 2017
medifa
assembly drawing
ceiling rail
H180_0014 02
Sheet 1
02 18001 17.01.18 Weingärtner
Date Revision Date Name
Gezeichnet unknow
Sub.T. unknow
sub. by
Drw Cust
Drawing Cust
1 SD
Sheetsize A2